Übung 35 - "Gassenhauer" (V. Rathgeber)

♩ = 100
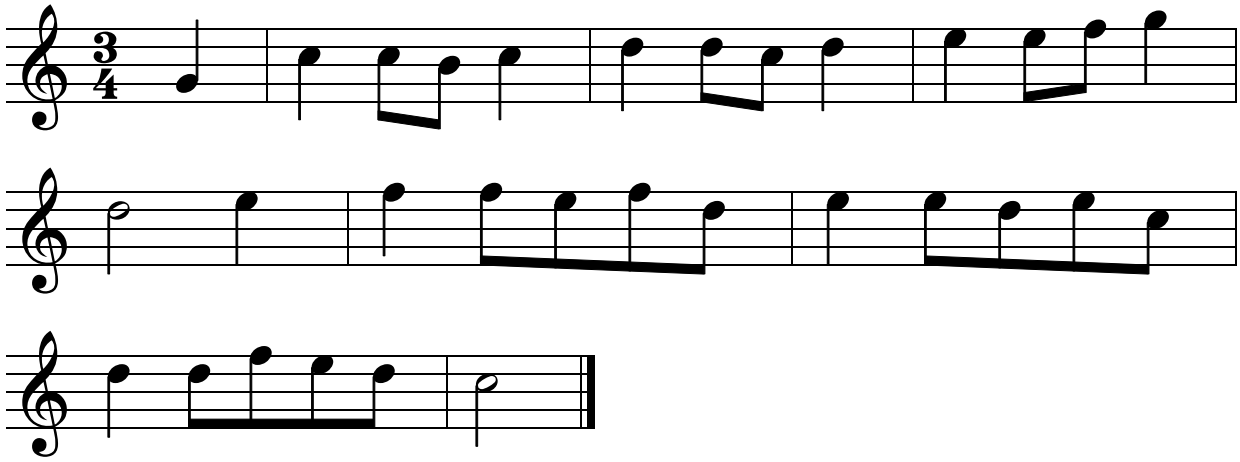
eigene Bearbeitung